

# Brighton Children's Centre Fee Schedule

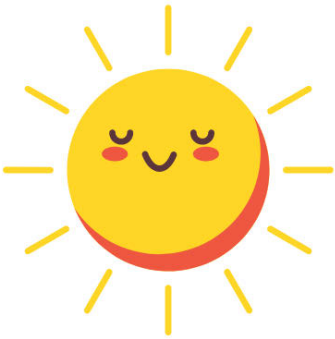

ADMIN	INFANT	TODDLER	PRESCHOOL	KINDER	SCHOOL AGE
<p><b>\$50.00</b> Regis. Fee Not covered by Subsidy *Amount to be prorated based on age of children as per CWELCC \$23.62 Fee*</p>	<p>\$21.59 Base Fee</p>	<p>\$20.00 Base Fee</p>	<p>\$18.00 Base Fee</p>	<p><b>Age 5 and Under:</b> \$9.25/day Before (B) \$12.00/day After (A) \$12.00/day B&amp;A</p> <p>*If a child turns 6 before June 30, they receive the discount until the end of June. After June 30, the child receives the discount to the end of the birth month</p> <p><b>Age 6 (as per above):</b> \$9.25/day Before (B) \$18.00/day After (A) \$23.50/day B&amp;A</p>	<p><b>Age 6 (Grade 1) and above:</b></p> <p>\$9.25/day Before (B) \$18.00/day After (A) \$23.50/day B&amp;A</p>
<p><b>\$10.00</b> Late Payment (Non-Base Fee's)</p>				<p>Children 5 and Under: \$15.00/day Base Fee- PA Days, March Break and Summer *If a child turns 6 before June 30, they receive the discount until the end of June. After June 30, the child receives the discount to the end of the birth month*</p> <p>Children 6 (as per above): \$32.00/day Base Fee- PA Days, March Break and Summer</p>	
<p><b>\$25.00</b> NSF (NonBase Fee's)</p>					